

Marquette County EMS Medical Control Authority

Part 1 Section 1

Cardiac Problems - Cardiac Arrest

BLS

Protocol

LALS

Protocol

ALS

Protocol

Follow Universal Precautions at all times
 Determine unconsciousness and absence of breathing
 Evaluate and establish a secure airway per agency licensure level.
 Assess breathing, support oxygenation and ventilation
 Determine presence or absence of pulse

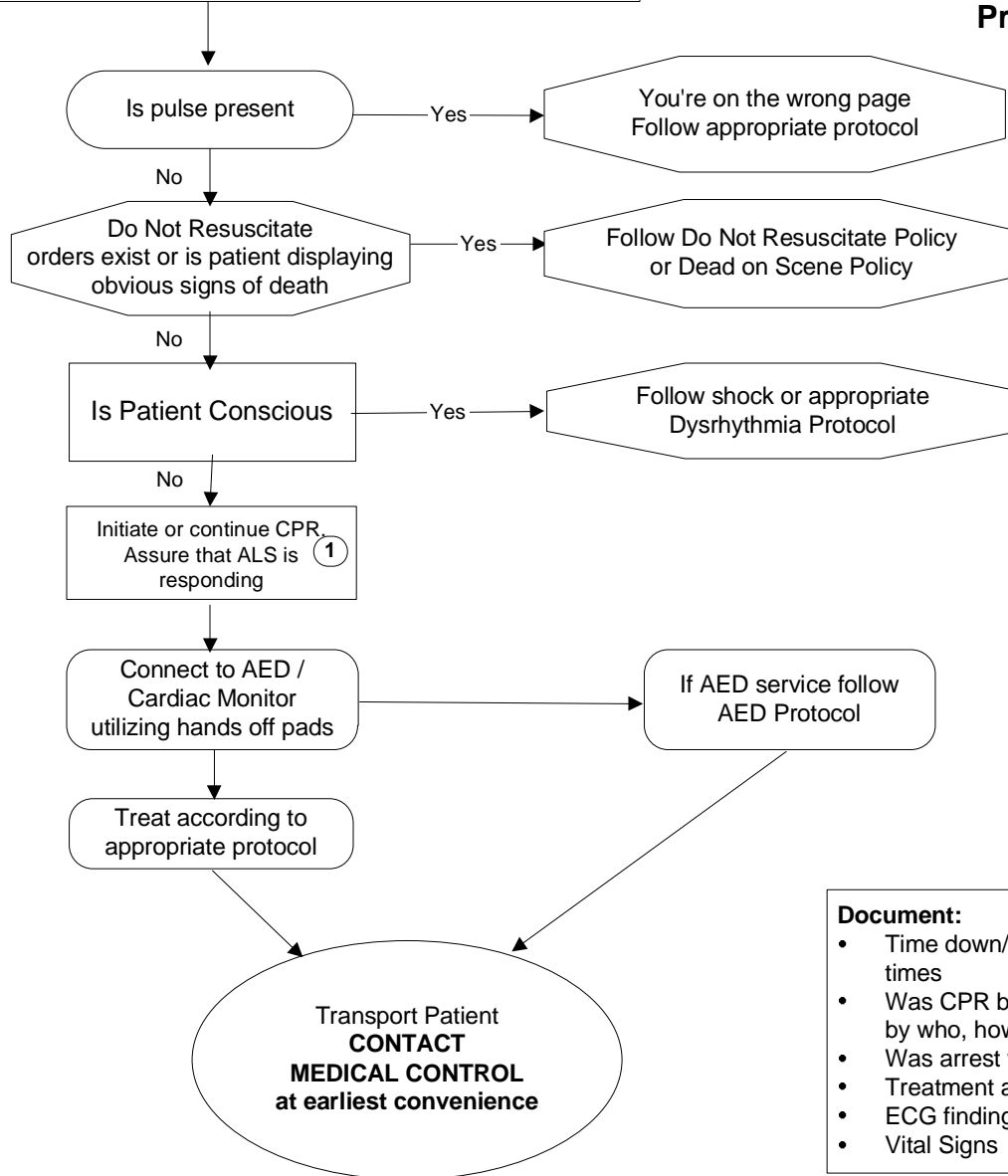

- Document:**
- Time down/dispatch times
 - Was CPR being done, by who, how long
 - Was arrest witnessed
 - Treatment administered
 - ECG findings
 - Vital Signs

1. If no CPR is in progress or if your response time is > 5 minutes, complete five cycles of CPR (about 2 minutes) before using AED / cardiac monitor.

Special Considerations:
 Pulse oximetry and CO² monitoring in low perfusion states may be unreliable.

Authentication And Approval:

Richard L. Johnson, DO 5/30/2008

Marquette County EMS Medical Director Date

Effective Date: 10/19/89; Revision Date: 5/5/98; 5/30/08