

Marquette County EMS Medical Control Authority

Part 1 Section 1

Altered Mental Status Protocol

ALS Protocol

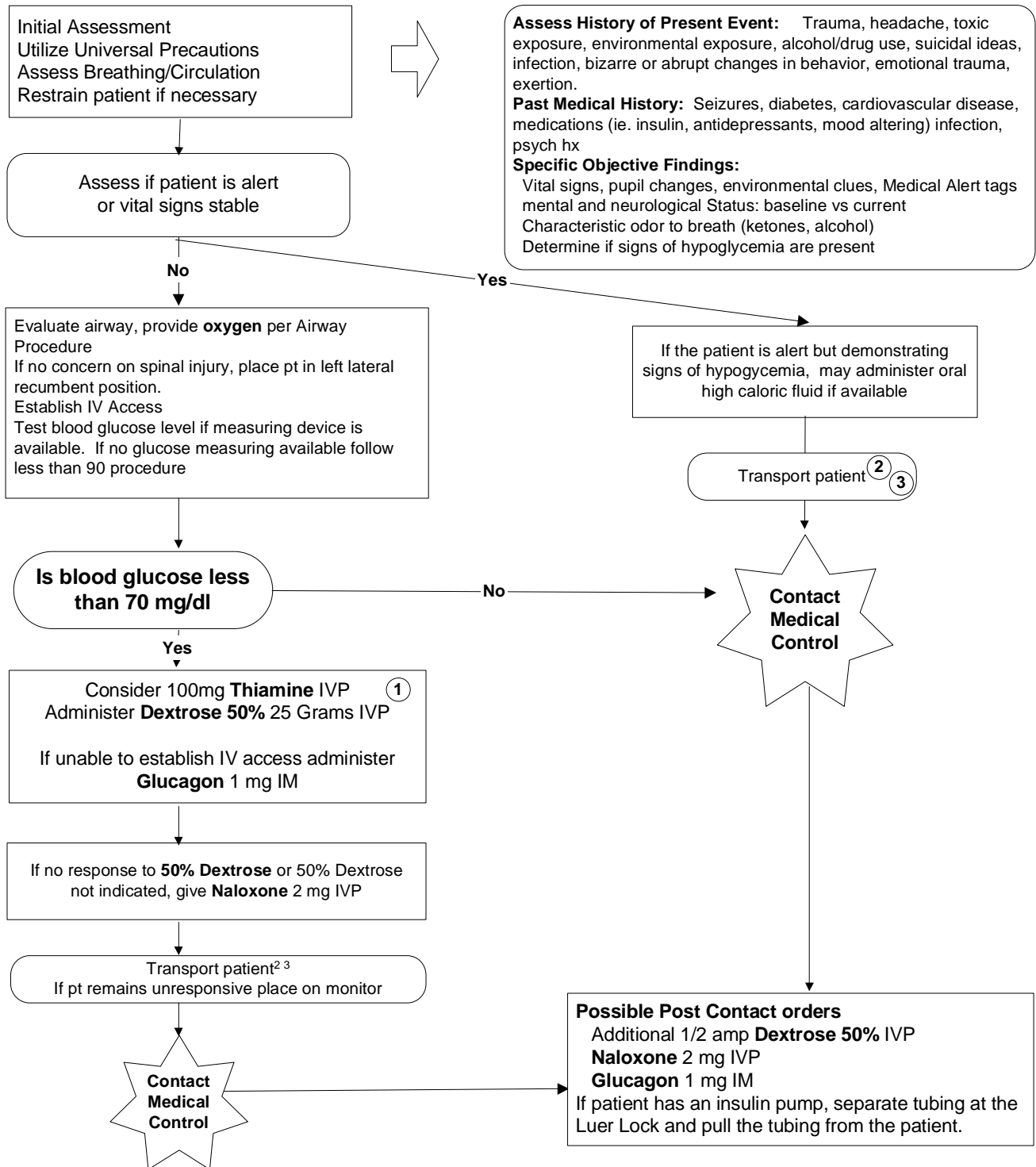

Authentication And Approval:

Richard L. Jiracani DO

Marquette County EMS Medical Director
Effective Date: 10/19/89; Revision Date: 12/18/98; 1/7/03

5/6/2008
Date:

Notes:

1. Administer **Thiamine** prior to **Dextrose** if suspect alcohol use or abuse, or malnutrition.
2. If patient refuses transport obtain post treatment blood glucose level prior to leaving patient.
3. Instruct pt on need to get food in system on any pt not transported because of short action dextrose.