

Marquette County EMS Medical Control Authority

Part 1 Section 1

Cardiac Problems - Cardiac Arrest

BLS

Protocol

LALS

Protocol

ALS

Protocol

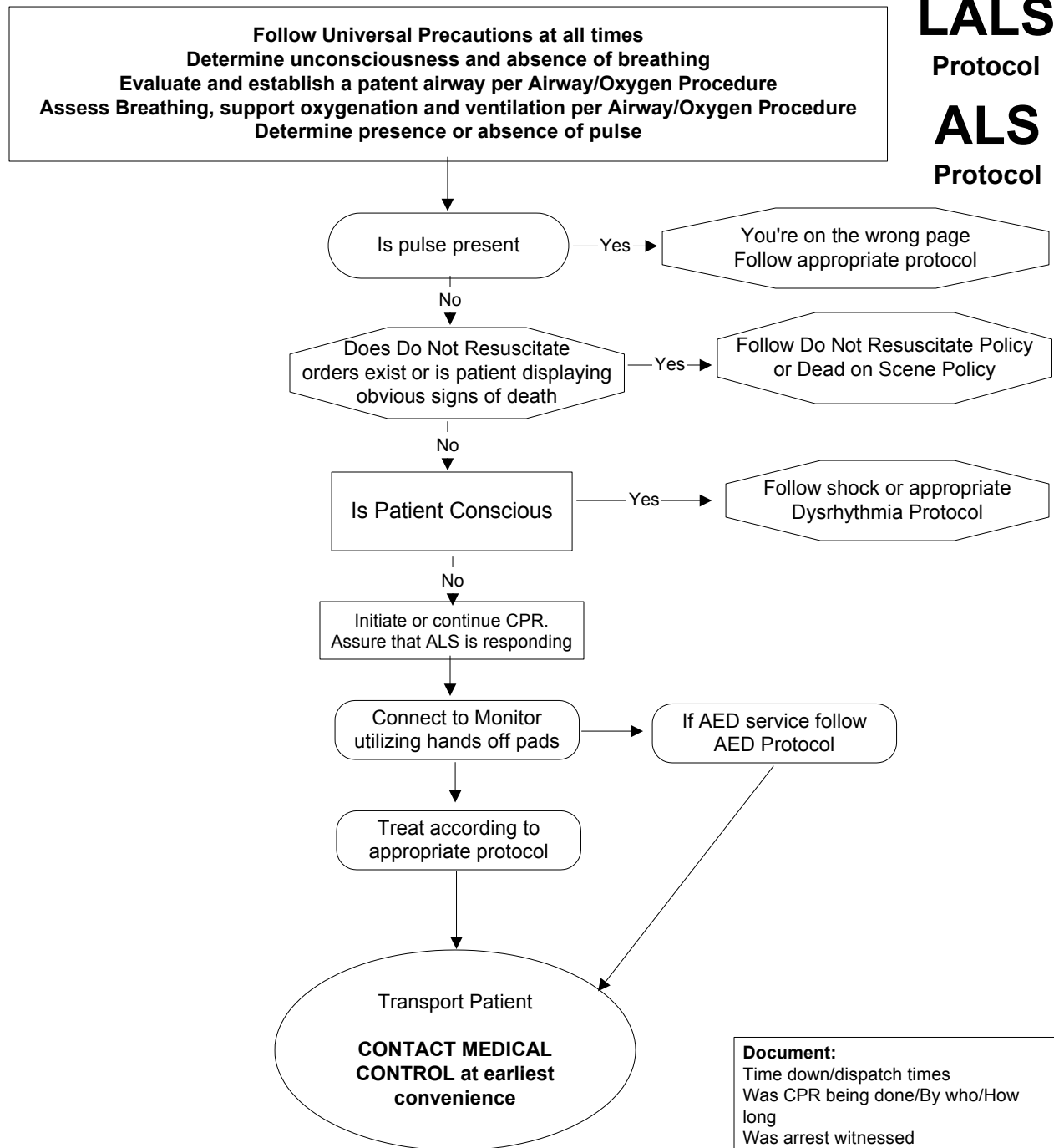

Special Considerations:
Pulse oximetry and CO² monitoring in low perfusion states may be unreliable.

Document:
Time down/dispatch times
Was CPR being done/By who/How long
Was arrest witnessed
Treatment administered
EKG findings Vital Signs

Authentication And Approval:

_____ Date: _____

Marquette County EMS Medical Director
Effective Date: 10/19/89; Revision Date: 5/5/98