

## Marquette General Hospital Annual Renal Symposium

Tuesday, September 22, 2009  
 Registration 7:45 – 8:15 am  
 Conference 8:15 am – 3:30 pm  
 Marquette General Hospital Conference Center

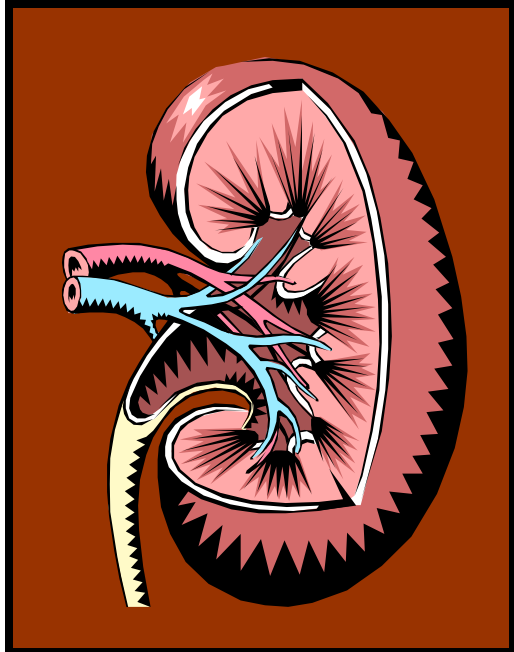

## Registration Information

**Fee:** \$90 Standard

Fee includes refreshments, lunch, & materials.

Registration is refundable one week prior to the program. A \$20.00 cancellation fee will be charged for notices less than one week. Refunds will not be given after program begins. Marquette General Health System reserves the right to cancel this program due to limited registrations or severe weather. In such cases, attempts will be made to notify all registrants.

## Continuing Education Credit:

Marquette General Health System is an approved provider of continuing nursing education by the Wisconsin Nurses Association Continuing Education Approval Program Committee, an accredited approver by the American Nurses Credentialing Center's Commission on Accreditation. Nursing Contact Hours will be awarded by converting one hour of instruction time to one contact hour.

The content of this educational activity must be attended in total. Partial credit will not be offered for those unable to attend the entire conference. If the conference runs longer than stated in this brochure, attendees must be present for the entire conference to receive continuing education credit.

## Agenda

7:45-8:15	<b>Registration</b>
8:15-9:15	<b>Dialysis Access: Assessment, Cannulation, and Button Hole Techniques</b> Lesley Dinwiddie MSN, RN, FNP, CNN
9:15-10:15	<b>Dialysis Water Treatment Systems and the New CMS Regulations</b> Jim Curtis CHT Managing Partner Jim Curtis and Associates, LLC
10:15-10:30	<b>BREAK</b>
10:30-11:30	<b>Home Hemodialysis</b> Janine Diebel,, Administrator Munson Dialysis Center
11:30-12:15	<b>LUNCH</b>
12:15-1:15	<b>Kidney Experiences</b> Scott Sedam, President True North, Inc.
1:15-1:45	<b>Disaster Preparedness</b> Kelly Frank RN, BSN ESRD Support Team
1:45-2:00	<b>BREAK</b>
2:00-3:30	<b>Infection Control</b> Kelly Frank RN, BSN ESRD Support Team

## Registration

Annual Renal Symposium  
 Tuesday September 22, 2009

<b>By Mail</b> Marquette General Hospital ATTN: Trish Nadeau, Education Dept. 580 West College Avenue Marquette, Michigan 49855	<b>By Fax</b> (906) 225-3037
Fee: \$90 Standard	

*Please print* Last 4 digits of SS# \_\_\_\_\_

Name: \_\_\_\_\_

Address: \_\_\_\_\_

City: \_\_\_\_\_ State: \_\_\_\_ Zip: \_\_\_\_\_

Phone: Home (\_\_\_\_) \_\_\_\_\_ - \_\_\_\_\_

Phone: Work (\_\_\_\_) \_\_\_\_\_ - \_\_\_\_\_

Agency: \_\_\_\_\_

Position/Title: \_\_\_\_\_

Circle One: RN CNM LPN NP MD DO PA Psychologist Other \_\_\_\_\_

Check One: \_\_\_\_ Payment enclosed (Payable to Marquette General Hospital)

Charge my credit card: MasterCard \_\_\_\_\_ Visa \_\_\_\_\_ Discover \_\_\_\_\_

Card #: \_\_\_\_\_ Exp. Date: \_\_\_\_\_

Signature: \_\_\_\_\_

Check One: MGH Employee: Department \_\_\_\_\_ Other \_\_\_\_\_