

Citrix EDIS Install Document

EDIS Citrix Install

If an old version of Citrix is installed on your PC continue to the next step, otherwise skip to page-5 (How to install Uroam)

An older version of Citrix must be uninstalled from your PC before the Web version of Citrix can be applied. First go to **Start – Control Panel**.

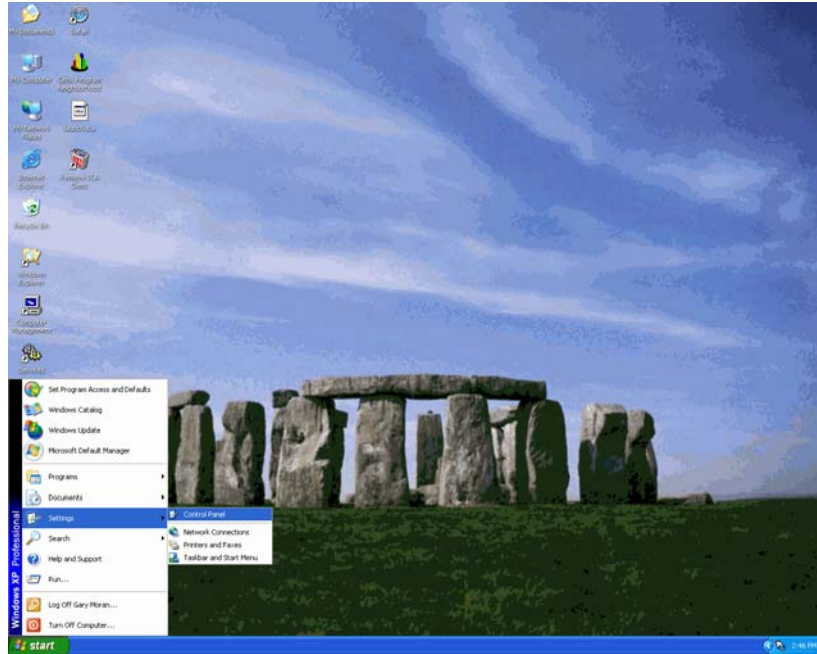

EDIS Citrix Install

Pick Add and Remove Programs.

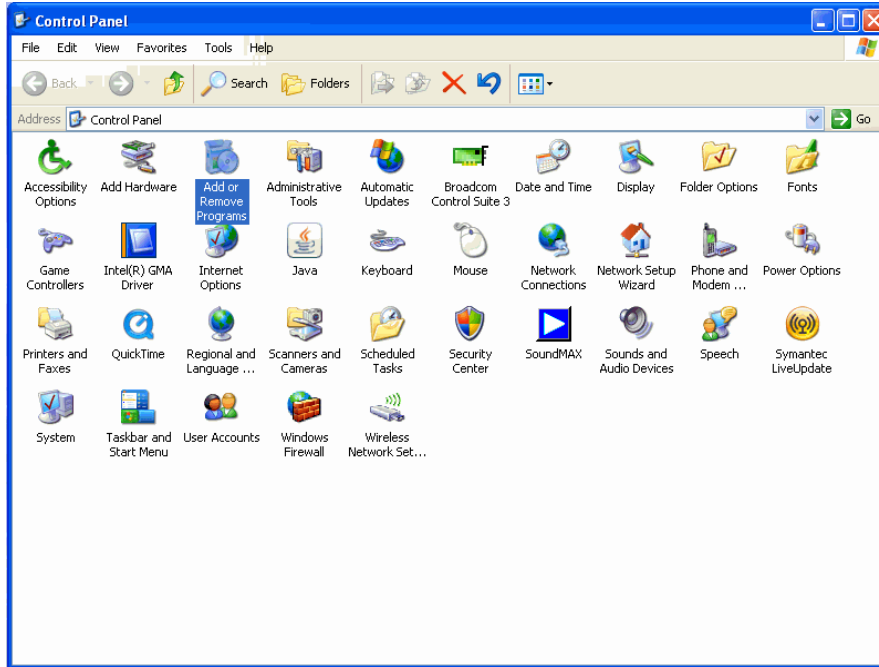

Then locate the program titled **Citrix ICA Client** and pick **Change/Remove** on the right side

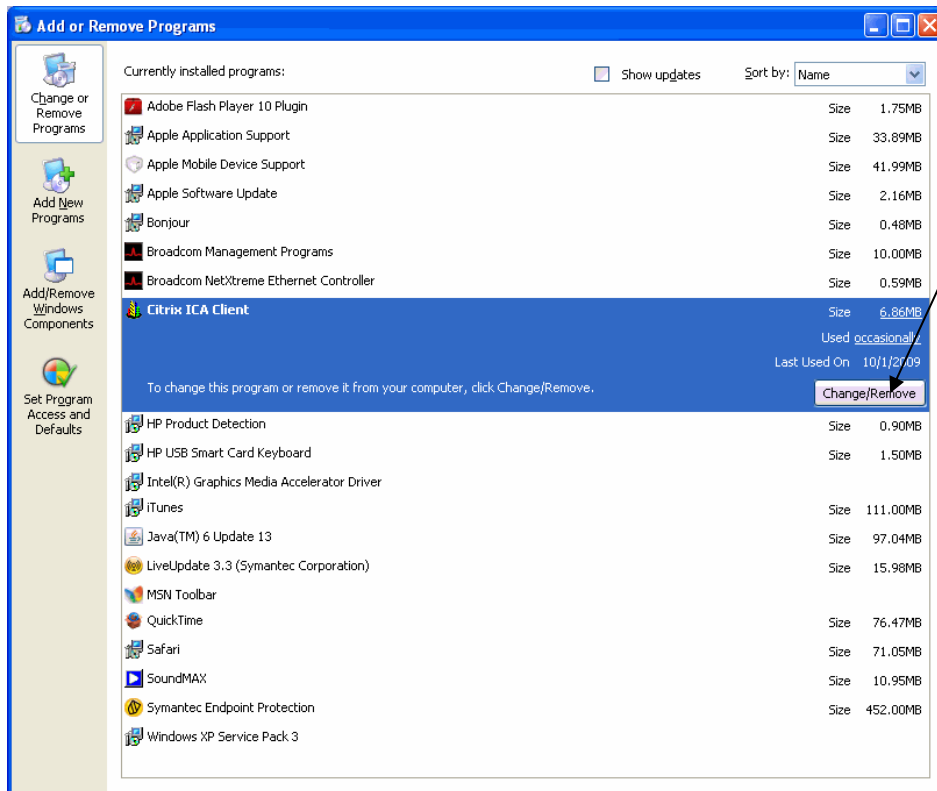

EDIS Citrix Install

A text box will appear to inform you that you are deleting the Citrix program from your computer. Pick **Yes** to continue and uninstall the program.

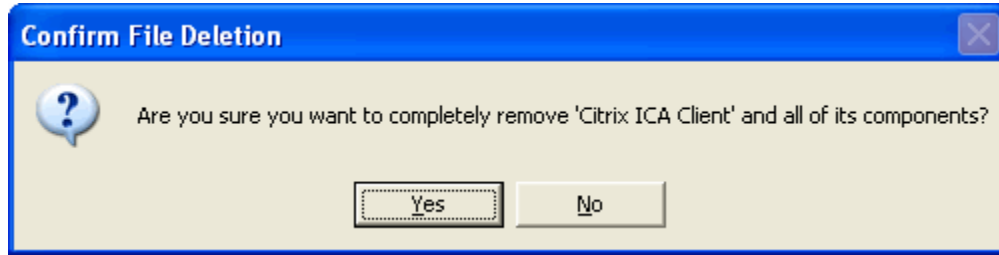

Another dialog box will appear showing you the progress of the uninstall.

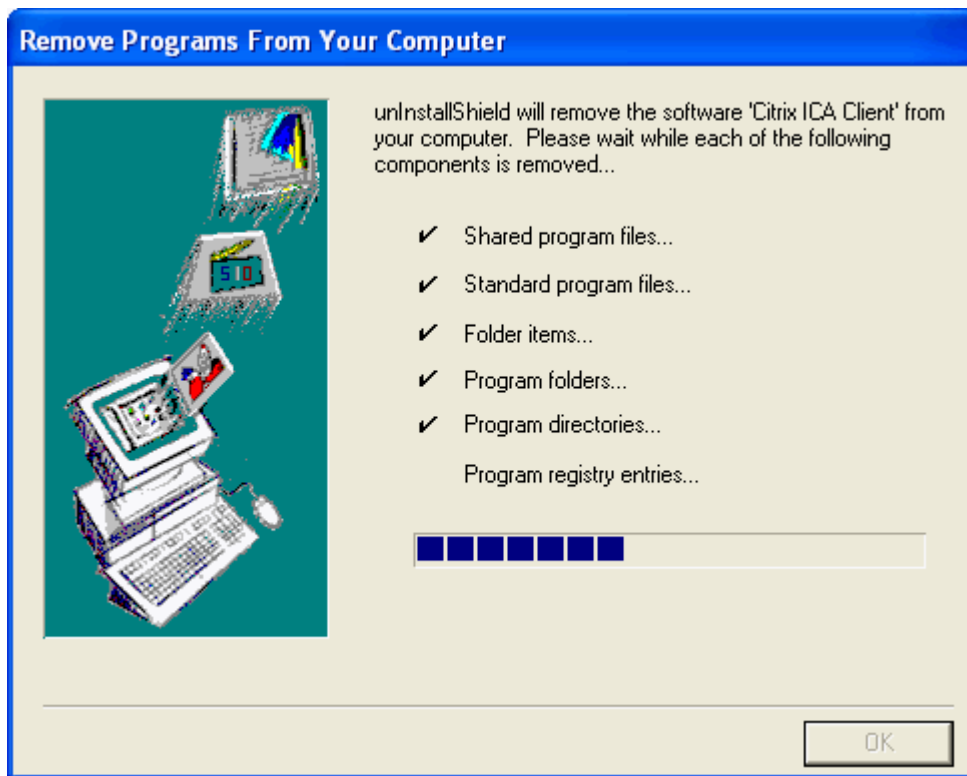

When it is complete pick **OK**, then close the **Add and Remove Programs** and close **Control Panel**

EDIS Citrix Install

How to install Uroam and Citrix for Users that will be running EDIS.

This document is a step by step instruction to guide one through the installation of Uroam and Citrix. Citrix is a program that will allow you to run EDIS on a network outside of MGH.

*******NOTICE WRITTEN FOR WINDOWS XP*******
*******THIS PROCEDURE MAY VARY FOR OTHER OS's*******

- 1.) From a web browser go to: <https://uroam.mgh.org>
 - Enter your Username and Password.

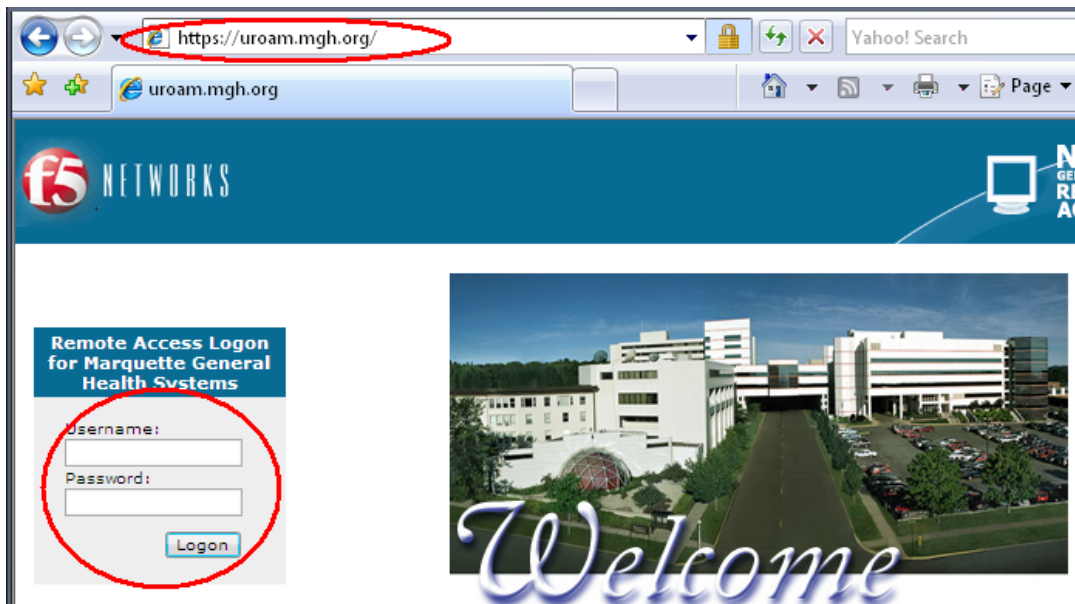

- Click on Citrix Client Download.

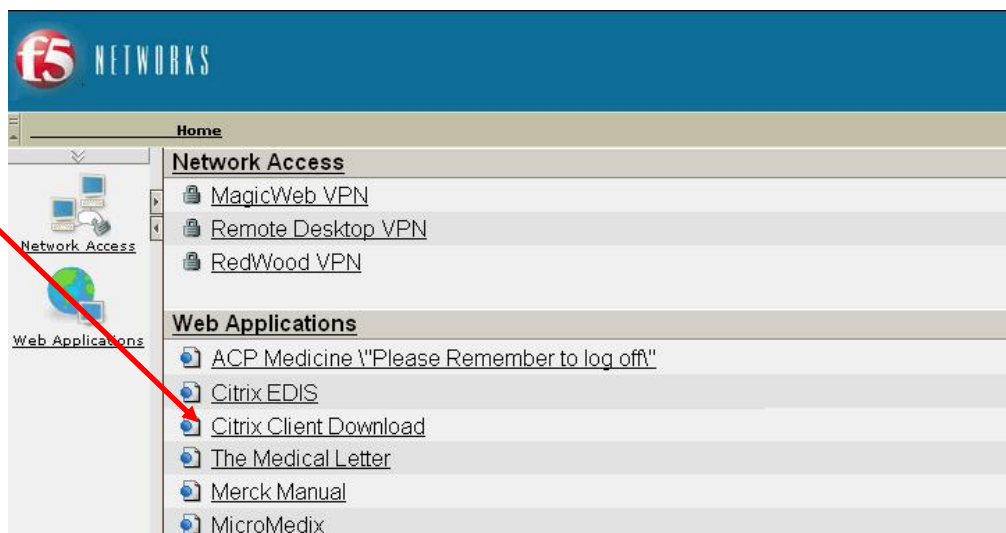

EDIS Citrix Install

- 2.) The File Download Security Warning will automatically come up to either **run** or **save** the file. To begin the install click on “**Run**”.

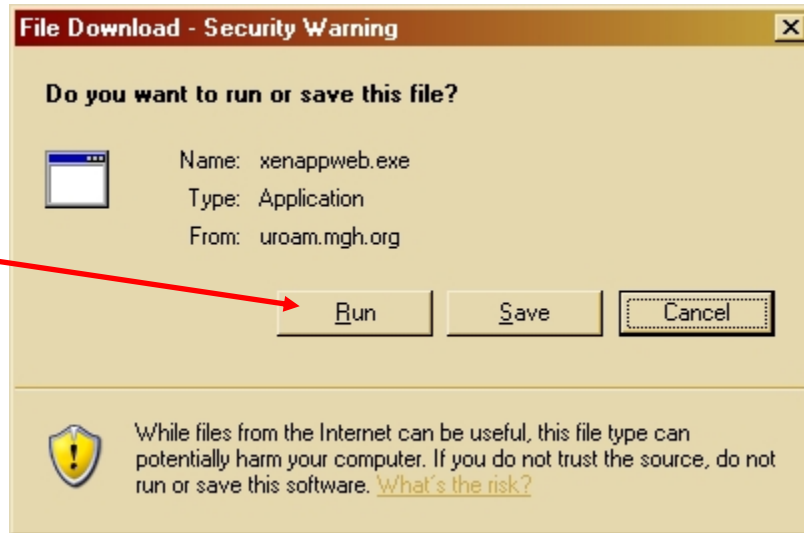

- 3.) The Internet Explorer – Security Warning will appear. To begin the install click on **Run**.



EDIS Citrix Install

- 4.) Once the Citrix Client begins to install you will have the progress bar appear. When the installation is complete the dialog box should close.

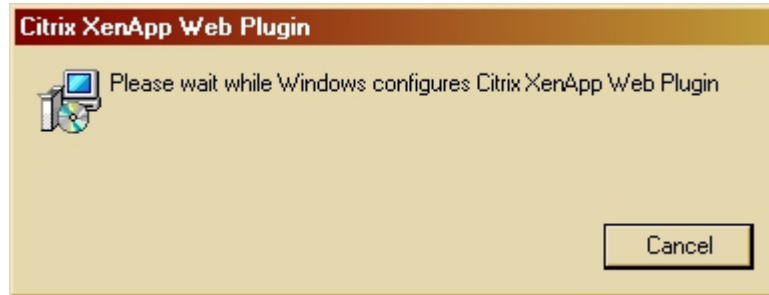

- 5.) Once Citrix XenApp Plugin has completed installing the application, launch the Citrix EDIS button on the FirePass page.

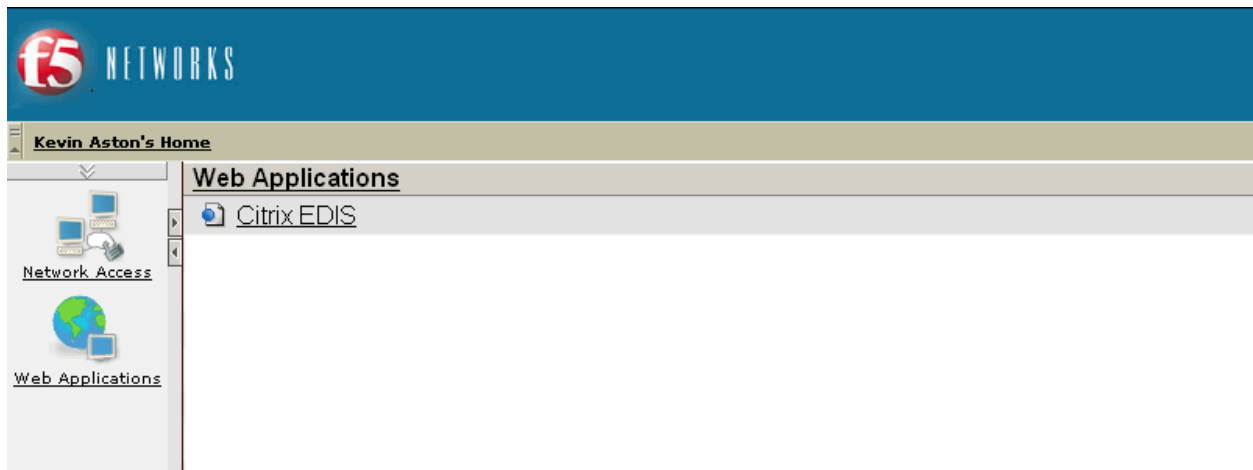

EDIS Citrix Install

6.) You will be directed to the Webpage <http://vmcitrix2.mgh.org>

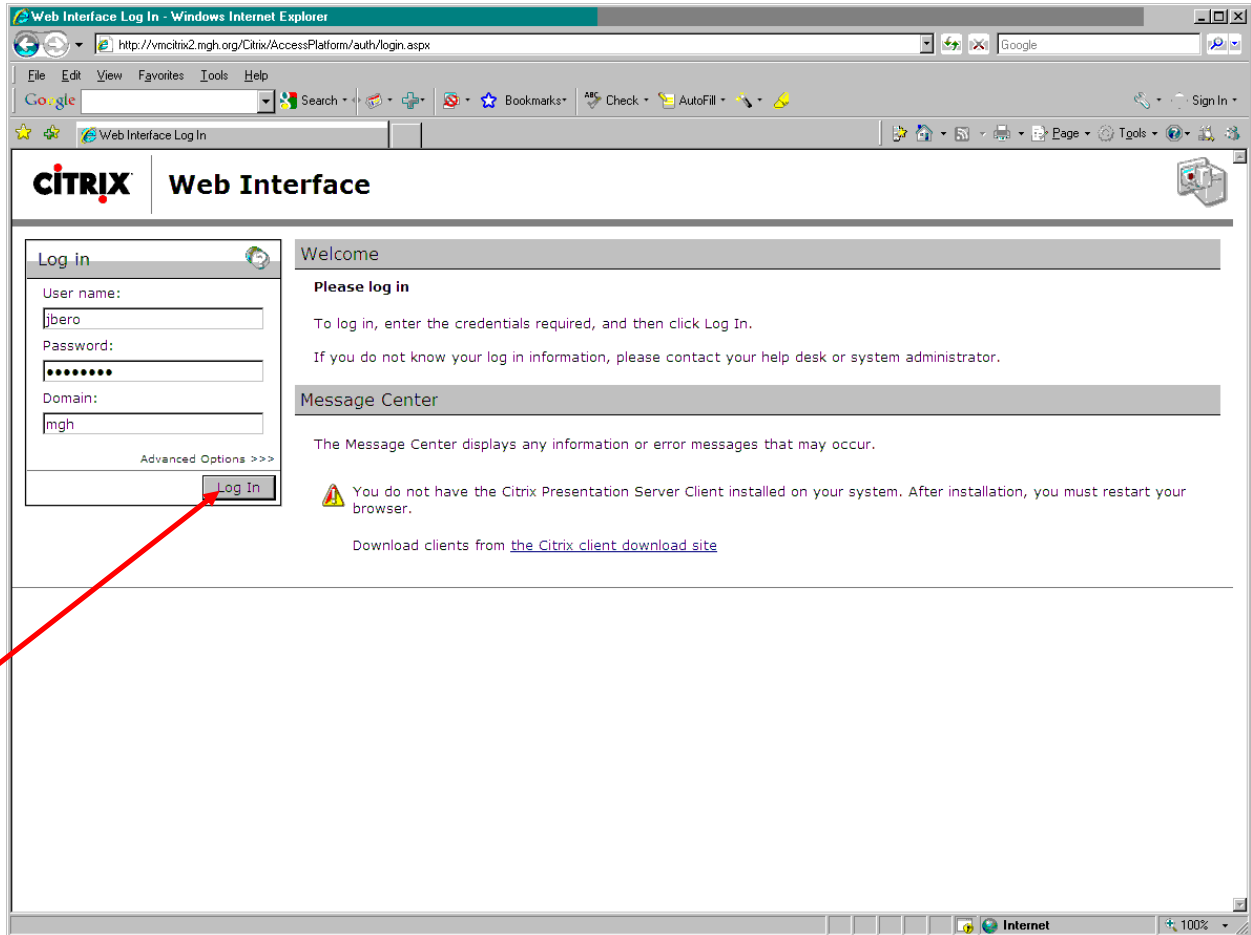

When the Login page appears Use your standard Active Directory (network) **Username** and **Password** with the Domain being **mgh**. Then click on **Log In**

If you have an existing Network account you will be logged in and the webpage below will appear.

EDIS Citrix Install

7.) Click on **Applications** ICON

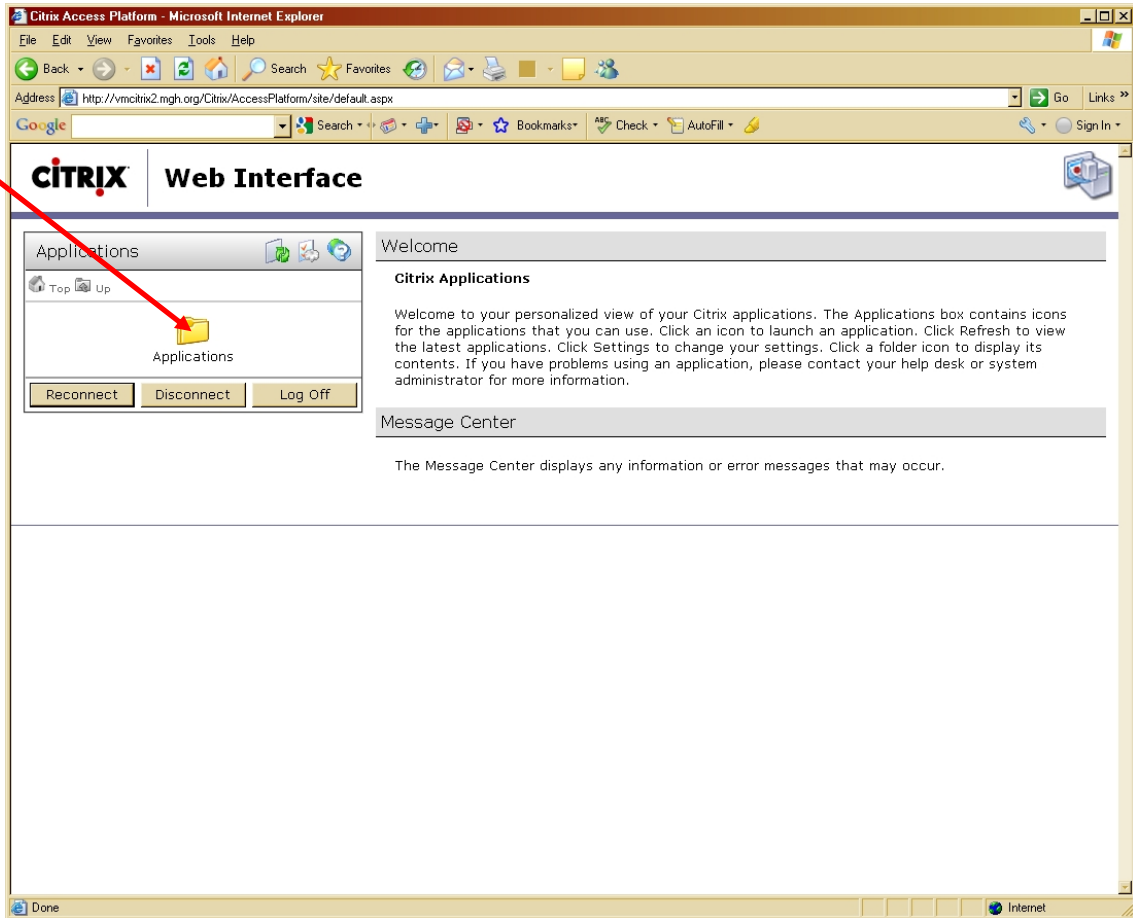

EDIS Citrix Install

8.) The Applications page will appear click on EDIS ICON

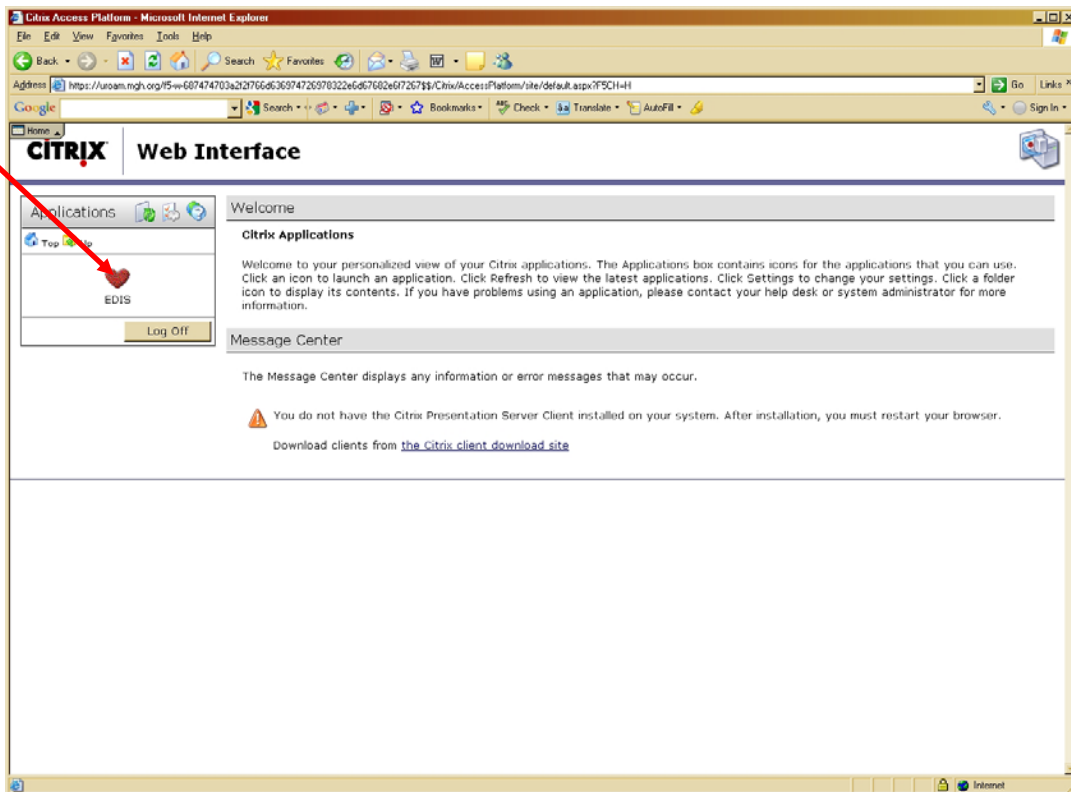

EDIS Citrix Install

9.) On the **Security Alert** dialog box just click on **Yes**.

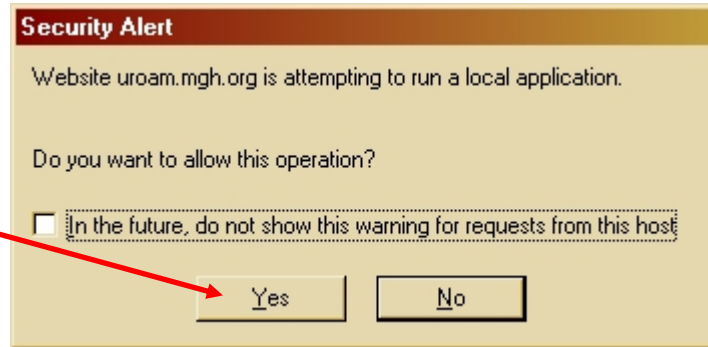

The Wellsoft EDIS page will appear, select **Continue**.

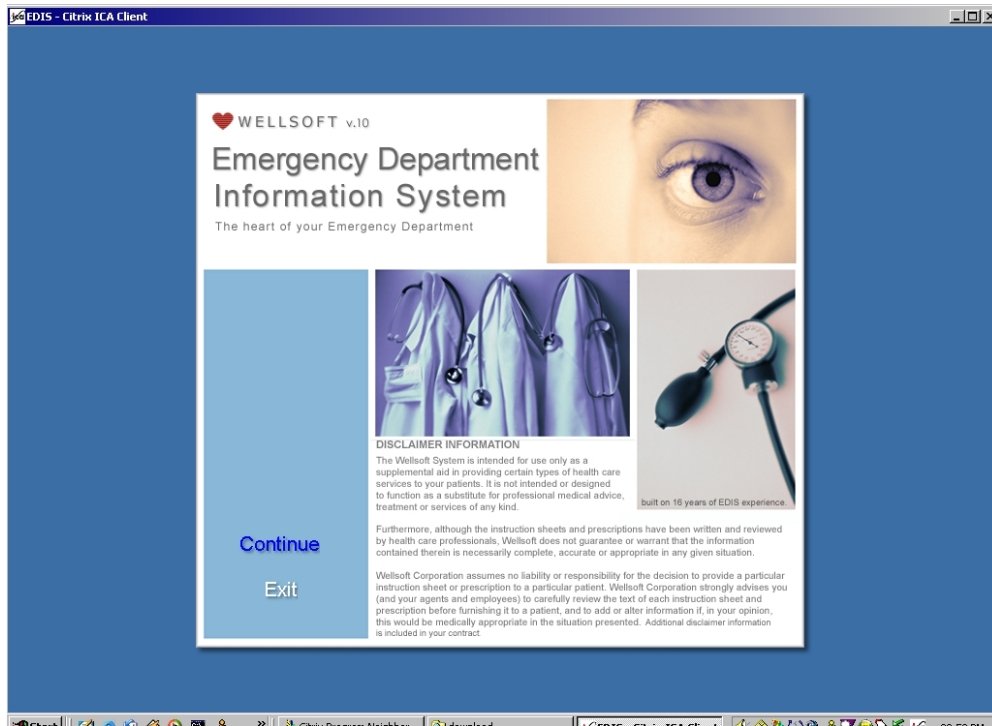

EDIS Citrix Install

The screenshot displays the EDIS Citrix application interface. At the top, there are navigation tabs: Track, Image, Chart, RN Notes, MD Notes, Results, Staff, On Call, and Spectra. Below these is a header bar with 'Patient Charts', 'View Patient Track', and 'Filter: Entire ED'. A 'Link:' field and 'User: ** None **' are also visible. The main area contains a table with the following columns: Rm, R, Patient, Current Imp, Age, M, P, T, A, Arrival, Status, Elaps, MD, S, RN, S, PA, S, Call, UC, Nur, Vital, Rslt, Lab, UA, EKG, Rad, CT, and Anc. The table contains multiple rows of data, with some cells highlighted in various colors (green, yellow, red, blue, orange) to indicate different patient statuses or categories. The interface also includes a menu bar with options like New, Find, Orders, Facility Charges, Print, Disposition, Misc, Reports, and Help.

The EDIS application page will appear.